

Note: This lot is in a flood hazard area in accordance with Firm Flood Maps of City of Mauldin, S. C., Panel 4501980005B Page 5 of 5.

FILED
GREENVILLE COUNTY, S. C.
MAY 12 11 30 AM '83
DONNIE S. TANNERSLEY
R.M.C.

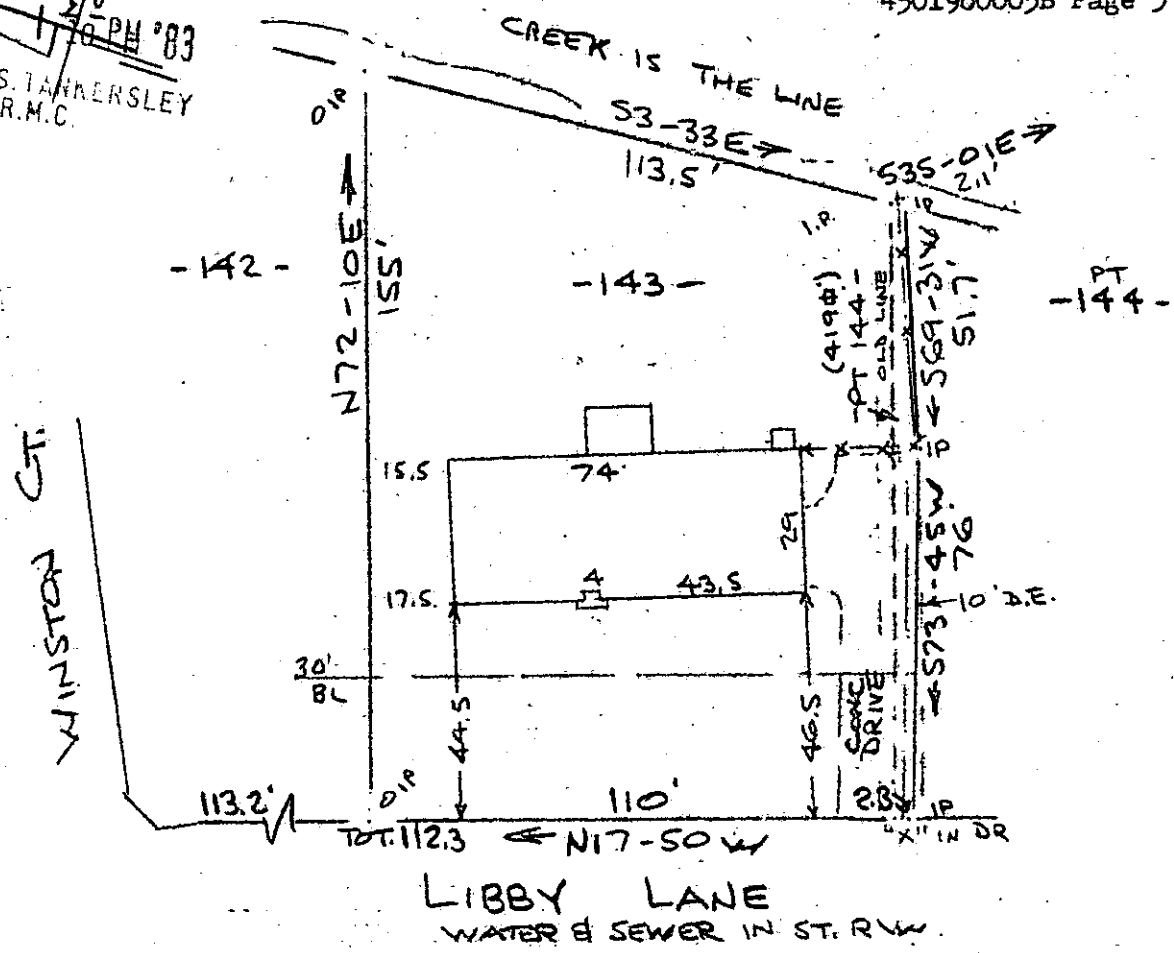

MAY 12 1983

PROPERTY OF
MARION D. VAUGHN & REBECCA H. ANTLEY
NEAR GREENVILLE, S. C.
40 27 APR 1983 40 REV 4 MAY 83

This is to certify that on the 27th day of April, 1983, I surveyed the property shown on this plat, being known as lot 143 & part of lot 144 Sec 3 HILLSBOROUGH and recorded in the RMC Office Greenville County, S. C., in Plat Book " 4 - N " at Page 42; and that the property lines, walls and buildings are as shown hereon, and that the walls and buildings located on said lot do not encroach or project on adjacent street or property, and that no adjacent walls or buildings encroach or project on said premises, and no power lines cross this property except as shown hereon, Also known as PROPERTY OF MARION D. VAUGHN & REBECCA H. ANTLEY recorded in Plat Book at Page

R. B. Bruce
R. B. Bruce, RLS #1952

9-5-60 ✓

CAROLINA SURVEYING CO.
112 Manly St.
Greenville, S.C. 29603
ECTO 3 MY12'83 082

3.00CD
30106